I'm not a robot

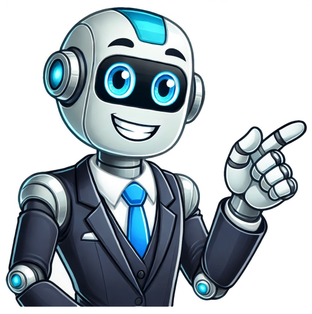

Cartel madcool 2025

Load more Photo credit: Mad Cool Festival press team The Mad Cool Festival is happening in July 2025 in Madrid's Villaverde District. The area has been dubbed 'Mad Cool Space'. Line-up Mad Cool Festival has unveiled the first names for its 2025 edition, which will take place from July 10 to 12 at the Iberdrola Music venue in Madrid. Over 60 bands have already been confirmed, with more announcements to follow soon. Among the 60 bands that have already been confirmed are OLIVIA RODRIGO, KINGS OF LEON, NOAH KAHAN, GRACIE ABRAMS, ALANIS MORISSETTE, WEEZER, BENSON BOONE, JUSTICE, IGGY POP, THIRTY SECONDS TO MARS, ARDE BOGOTÁ, RESIDENTE, GLASS ANIMALS, and ST. VINCENT. See all the line-up rumours for Mad Cool 2025 on our dedicated line-up page. Tickets Tickets are on sale now! Mad Cool bills itself as a global experience, the result of making different artistic expressions coexist in the same space in a sustainable and responsible manner. A place where the expression develops in a musical, visual, photographic, gastronomic and filmic way. Official Festival Site Mad Cool Festival 2025 festival details last updated: Fri 7th Feb 2025 Mad Cool Festival 2018 photo galleries last updated: Fri 7th Feb 2025 Mad Cool Festival 2025 line-ups & rumours last updated: Tue 22nd Oct 2024 Mad Cool Festival 2024 festival details last updated: Mon 5th Feb 2024 Mad Cool Festival 2024 line-ups & rumours last updated: Mon 5th Feb 2024 MAD COOL acaba de hacer un anuncio con el que, ahora sí, su cartel queda definitivamente cerrado. Ese anuncio tiene dos partes: En primer lugar, los nombres de los artistas participantes en el BRUNCH ELECTRONIK X MAD COOL del domingo día 13 de julio que son PEGGY GOU, JUNGLE, MAU P y MACARENA HOFFMAN. En segundo lugar, ya se conoce como se distribuyen las bandas ganadoras de la edición de MAD COOL TALENT BY VIBRA MAHOU 2025. De esta forma se actualiza el line up de la edición de 2025 con LAVIN (jueves 10), WILL KOLAK y JØL (viernes 11) y ASHLEYS, MISS BLANCHE y RODRIGO RAMIREZ (sábado 12). Estos artistas han sido seleccionados como parte de la iniciativa de MAD COOL FESTIVAL y Vibra Mahou para impulsar al talento emergente, brindándoles la oportunidad de formar parte del cartel del Mad Cool Festival, compartiendo escenario con artistas de primer nivel. Este hito no solo les permitirá conectar con un público masivo, sino también ganar visibilidad en un contexto internacional. Las entradas para BRUNCH ELECTRONIK X MAD COOL, y para el resto de opciones del festival, están disponibles en www.madcooltickets.com. jøl lavin mad cool For the festival, it’s essential to continue the discussion around environmental issues, which is why we continue to raise awareness about the effects of climate change. We use the festival’s communication platforms to disseminate our sustainability values. We create quality jobs in the local community. Each year, the festival´s invitation is associated with the payment of a fee that we donate to a social cause. In this way, we continue with our objective to promote, support and make visible causes related to our brand identity and philosophy, thus contributing positively to the community. This 2023 it will be donated to the following causes: Fundación Música Creativa, Music Saves UA, Grupo Lábor and Afandice. In this way, Mad Cool Festival continues to promote and support causes that are related to our brand identity and philosophy, thus contributing positively to the community Grupo Lábor is a non-profit association working in the district of Villaverde. Focused on supporting woman through training and employment, especially those who are in a situation of social vulnerability (victims of gender violence, migrant women, women over 45 years old, long-term unemployment). Music Saves UA is a non-profit initiative created by the Ukrainian Association of Musical Events (UAME) currently raising funds in order to meet the goal of providing immediate humanitarian aid to those most in need in Ukraine. Aside from this aid, Music Saves UA strives to raise awareness about the war in Ukraine while promoting Ukrainian music and culture. Fundación Música Creativa is a non-profit organization which performs an educational, cultural and social impact task through music, promoting social projects that contribute to social integration, welfare or empowerment of vulnerable groups through music, highlighting their artistic abilities and bringing the musical experience to people with difficult access to culture. Afandice has been part of the Villaverde community since 1979, where thanks to its occupational center it promotes the improvement of the quality of life for people with disabilities and their families, defending their rights, contributing, and supporting the opportunities for their life project and their effective social inclusion We collaborate with rising Talent, giving them a space at the festival and acting as a loudspeaker for their work with Mad Cool Talent by Vibra Mahou. We create areas and provide access for people with reduced mobility to watch the concerts. The festival has a “Purple Point” that provides a support space for the prevention of gender-based violence and attacks. It also has a “Rainbow Point” offering a safe space where you can ask for information, support or advice about any topic concerning LGBTQI+ matters. Mad Cool Festival © 2025 - All Rights Reserved - Powered with ♥ by ENTERTICKET The Motorsport Images Collections captures events from 1895 to today’s most recent coverage.Discover The CollectionCurated, compelling, and worth your time. Explore our latest gallery of Editors’ Picks.Browse Editors' FavoritesExperience AI-Powered CreativityThe Motorsport Images Collections captures events from 1895 to today’s most recent coverage.Discover The CollectionCurated, compelling, and worth your time. Explore our latest gallery of Editors’ Picks.Browse Editors' FavoritesExperience AI-Powered CreativityThe Motorsport Images Collections captures events from 1895 to today’s most recent coverage.Discover The CollectionCurated, compelling, and worth your time. Explore our latest gallery of Editors’ Picks.Browse Editors' FavoritesExperience AI-Powered Creativity El Mad Cool 2025 volverá al polémico recinto Iberdrola Music de Villaverde (Madrid) entre los días 10 y 13 de julio, y este es su cartel por días, con Kings Of Leon, NIN y Olivia Rodrigo como grandes artistas principales: Kings of Leon The Backseat Lovers Gracie Abrams Iggy Pop Weezer Mother Mother The Wombats Leon Bridges Royel Otis Bright Eyes Refused Fidlar Blondshell Circa Waves NSQK Alessi Rose Geordie Greep Deadletter Jerub Kingfishr The Loop Argy Miss Monique Myd live! Hannah Wants Nine Inch Nails Noah Kahan Alanis Morissette Benson Boone Foster the People Jet Kaiser Chiefs Artemas Future Islands Mark Ambor Hermanos Gutiérrez Natalia Lacunza Dead Poet Society Alcalá Norte Bad Nerves Almost Monday Last Train Battlesnake Mychelle The Loop The Blessed Madonna Mathame TSHA Krystal Klear Pole Position Olivia Rodrigo Justice Thirty Seconds to Mars Arde Bogotá St. Vincent Glass Animals Girl in Red Finneas Bloc Party PVRIS The Teskey Brothers Luvcat Tanner Adell Akriila The Loop Sammy Virji Salute Chloé Caillet Fakear Brunch! – Elenik (de esto tienen que dar más información aún, pero parece un brunch fin de fiesta) Los abonos para el Mad Cool 2025 salen a la venta general a partir de las 10 am del 23 de diciembre en Ticketmaster. Habrá varias preventas activas desde el 20 de diciembre para clientes del Banco Santander y para miembros de Mad Cool. Precios: Abono general – 189€ + gastosAbono VIP – 350€ + gastos El Mad Cool es un festival bastante joven pues comenzó su andadura en 2016 en la Caja Mágica. Era necesaria la aparición de un festival de estas características en la ciudad de Madrid, que hasta entonces no tenía su propio «mega festival» a la altura del Primavera Sound de Barcelona, por ejemplo. En la actualidad, se ha convertido en un festival de referencia a nivel europeo asentándose en la capital y logrando carteles que armonizan grupos musicales tan dispares como Metallica, Florence + The Machine, Lizzo o Lil Nas X en sus últimas dos ediciones. Su gran atractivo radica en la posibilidad de aunar en su cartel grupos y artistas haciendo una perfecta mezcla entre rock, pop, indie, electrónica o hip hop teniendo la capacidad de atraer grandes nombres a nivel internacional que solo un festival de esta magnitud es capaz. Además, con la capacidad que da tener hasta 6 escenarios funcionando al mismo tiempo, se da cabida a multitud de artistas y bandas emergentes para expresarse y darse a conocer. Los festivales con los que está hermanado a nivel nacional son Primavera Sound Barcelona, Bilbao BBK Live o FIB Benicasim. Quizá uno de los grandes problemas del festival haya sido su ubicación, dado su enorme crecimiento en cuanto a asistentes. En su primera edición de 2016 congregó a cerca de 100.000 personas y en la última, de 2023, más de 202.000 personas acudieron a las tres jornadas. Tras varios cambios de recinto parece evidente que a la ciudad de Madrid le cuesta encontrar un lugar prominente y establecido para celebrar grandes eventos. Recordamos que el Primavera Sound, tras una edición en Madrid el año pasado, decidió que no volvía. Pese a todo, nadie duda de que el Mad Cool es uno de los festivales de referencia del verano en España y Europa y el más grande y ambicioso que tiene la capital. La diversidad de su cartel, la calidad de los artistas que congrega, tanto emergentes como consagrados, lo convierte en el epicentro de la música en directo los días que se celebra cada julio. En nuestra crónica del Mad Cool 2024 te contamos lo mejor y lo peor de una edición que congregó a más de 220.000 personas en sus cuatro jornadas y que, en líneas generales, aprendió de todo lo malo del año pasado. Y así queda la distribución por días: DUA LIPA THE SMASHING PUMPKINS JANELLE MONÁE GARBAGE SEXYY RED RELS B NOTHING BUT THIEVES TOM ODELL JAMES ARTHUR KENYA GRACE SOCCER MOMMY CRAWLERS JULIETA DEAD POSEY JET VESPER SWIM SCHOOL CHOSES SAUVAGES NADYE LOVEBITES The Loop CARLITA KID FRANCESCOLI PARRA FOR CUVA CLAUDIA LEÓN PEARL JAM MOTXILA 21 GRETA VAN FLEET KEANE MICHAEL KIWANUKA PAUL KALKBRENNER BOMBA ESTÉREO NIA ARCHIVES MANDO DIAO LARKIN POE THE HEAVY BLACK HONEY KNEECAP BLANCO WHITE MERINA GRIS MERINO LAWRENCE PIEM RUSSIAN RED The Loop BONOBO dj set CC: DISCO! ADIEL SUGAR FREE LOLA BOZZANO MANESKIN BENJAMIN CLEMENTINE SUM 41 JESSIE WARE BLACK PUMAS TOM MORELLO THE BREEDERS UNKNOWN MORTAL ORCHESTRA ALEX BENJAMIN ALVVAYS SLEAFORD MODS ACID ARAB dj set DEPRESIÓN SONORA STAY HOMAS COMANDANTE TWIN GILIPOJAZZ PI L.T. JULIA SABATÉ The Loop MOCHAKK DJ KOZE JAYDA G DANILO PLESSOW LOLA HARO THE KILLERS BRING ME THE HORIZON AVRIL LAVIGNE THE KOOKS THE GASLIGHT ANTHEM ARLO PARKS TYLA ASHNIKKO LORD HURON NATHANIEL RATELIFF & THE NIGHT SWEATS GENESIS OWUSU THE WARNING CHINCHILLA BAR ITALIA JOEL CULPEPPER SEA GIRLS PICTURE PARLOUR HE.SHE. THEY. LIVE SLIX The Loop 2MANYDJS dj set THE BLESSED MADONNA ANDRÉS CAMPO AXEL BOMAN HONEYLUV Los abonos y entradas de día ya están a la venta de forma general en Ticketmaster. De entre todas las opciones, este es el precio de los abonos de 4 días y VIP (se incluyen gastos de gestión): Abono general: 231€ (si el envío de pulsera es fuera de España cuesta 10€ más). Abono VIP: 530,20€ (incluye área VIP con visibilidad privilegiada desde una terraza, zona de relax, servicio de bar y restauración con precios reducidos, welcome pack). Por otro lado, ya está disponible la compra de entradas de día, tanto normales como VIP, teniendo estas opciones: Entrada miércoles 10: 97,90€ (VIP: 205,70€) Entrada jueves 11: 97,90€ (VIP: 205,70€) Entrada viernes 12: 97,90€ (VIP: 205,70€) Entrada sábado 13: 97,90€ (VIP: 205,70€) Tienes la posibilidad de comprar las entradas de día VIP con descuento con tu Bono Cultural Joven por 200€. En todos los casos el envío de pulsera internacional tiene un sobrecoste de 10-15€. Si eres cliente Santander, podrás adquirir tus entradas vía Santander SMusic también en TicketMaster con las siguientes opciones: Abono general Santander SMusic: 231€ (acceso a través del fast track, consigna gratuita, participación en sorteo de un concierto y de un showcase) Abono VIP: 530,20€ (mismos beneficios que el abono anterior + los del abono VIP normal) Entradas de día: 97,90€ (VIP: 205,70€) Puedes comprar los abonos también a través de la página de Live Nation. Los horarios del Mad Cool 2024 comienzan a diario a las 17:30 con los primeros conciertos y se extienden hasta las 00:35h el miércoles y hasta las 2 am de jueves a sábado. Puedes consultarlos en la app oficial de Mad Cool (para iOS y Android), aunque te dejamos las imágenes por aquí para que las tengas a mano: El Mad Cool tiene lugar en el recinto Iberdrola Music, concretamente en C. Laguna Dalga, Villaverde. Para llegar al recinto tienes varias opciones: Bus lanzadera: proporcionadas de forma gratuita por el festival, en cuanto se vaya acercando la fecha tendremos más información, pero la edición pasada el punto de salida y destino fue Legazpi. Metro Línea 3: El año pasado tuvo parada en Villaverde Alto en la ida y Sol, Legazpi y Embajadores en la vuelta. Contará con horario ampliado previsiblemente hasta las 4:00. Buses: líneas 22, 79, T41, N14, 428 Cercanías: C3, C4a, C4b, C5 desde Atocha. Puntos de parada y recogida de Taxi y VTC. Robbie Williams Lizzo Lil Nas X Machine Gun Kelly Sigur Rós The 1975 The Offspring Franz Ferdinand Rina Sawayama Paolo Nutini King Princess Nathaniel Rateliff and The Night Sweats City And Colour Genesis Owusu Mimi Webb Nova Twins Stacey Ryan Emotional Oranges Yellow Days The Amazons Selah Sue Girli Insincere Walls Ghouljaboy Cold Years Zetak DJ Trapella Mobox Chalkyninenine The Loop: Honey Dijon Purple Disco Machine Gerd Janson Two Ex Mumford & Sons Queens Of The Stone Age The Black Keys Sam Smith Rüfüs Du Sol Tash Sultana Kaleo Jacob Collier Spoon Puscifer Angel Olsen Bombay Bicycle Club The Driver Era Raye Men I Trust Kevin Morby Delaporte Pixey Hannah Grae Hotwax Stone Night Club Ralphie Choo Peje Choclock Himalayas Victor Carré B2B Body-0 Miss Deep’in Loopi.ta The Loop: The Blessed Madonna Polo & Pan dj set DJ Gigola Helena Gallardo Red Hot Chili Peppers Liam Gallagher Janelle Monáe The Prodigy Jamie XX Years & Years Ava Max Primal Scream The Rose Sylvan Esso Kurt Vile & The Violators Cupido The Hu Shinova Morgan Touché Amoré Belako Picture This Ethan Bortnick Elyella Thumper Maika Makovski Dora Sila Lua Boy Bleach AR/CO Petti Armis Álvaro Valero L.A.S DJs The Loop: Anfisa Letyago Christian Löffler Denis Sulta Mendi ALEC BENJAMIN ALFIE TEMPLEMAN B1N0 CARLY RAE JEPSEN CATNAPP CHVRCHES CREEPER DAYTIME TV FEVER 333 FLORENCE ARMAN FRANK CARTER & THE RATTLESNAKES GLASS ANIMALS GUI ALY HARD GZ MEGANE MERCURY METALLICA PLACEBO SANTA SALUT SEASICK STEVE SFDK SPORTS TEAM THE LAST INTERNATIONALE THE LEVITANTS THE REGRETTES THRICE TWENTY ONE PILOTS VILLAGERS WOLF ALICE YUNGBLUD YVES TUMOR & ITS BAND ALYONA ALYONA ANDREEW BEABADOOBEE BRUTUS CCL CHUBBY & THE GANG DEFTONES FLOATING POINTS FOALS FOUR TET HIGHLY SUSPECT IMAGINE DRAGONS LONDON GRAMMAR MARIA GUADAÑA MIQUI BRIGHTSIDE MODEST MOUSE MORI MOTHER MOTHER NOISY NOTHING BUT THIEVES OCTO OCTA PABST PEGGY GOU PLAYA CUBERRIS REIGNWOLF SIGRID ST VINCENT STORMZY SWIT EME THE COMET IS COMING THE KILLERS TOM MISCH TOVE LO VIVA BELGRADO ADRIANA PROENZA ALT-J AMOR LÍQUIDO AVIVA BLACK PUMAS CL FOLAMOUR GOODBYE JUNE GURRIERS HAIM HAYDEN JAMES HIGHER POWER IAMDDB JAMIE CULLUM JIMENA AMARILLO LAURA PUT LOS INVADERS MUSE MØ NINA KRAVIZ PARCELS PAULA TEMPLE PHOEBE BRIDGES ROCÍO SAIZ SCARYPOOLPARTY SHERELLE SLEEP TOKEN SPIELBERGS STEPHAN BODZIN LIVE SUPERCREMALLERAS THE WARS ON DRUGS UNCLOSE ZAIDBREAK ZEAL & ARDOR ALEESHA ALINA PASH ANNA BARTEES STRANGE BIKOKO BLOOD RED SHOES DINOSAUR PILE-UP DON BROCO EDITORS ELURE FLORENCE + THE MACHINE FLUME GANG OF YOUTHS GUITARRICADELAFUENTE IRENEGARRY KINGS OF LEON LEON BRIDGES LEON VYNEHALL LOCAL NATIVES LORAINE JAMES MARIKA HACKMAN MECHUDO MERIDIAN MURA MASA MURO MARÍA NOGA EREZ PIXIES PRINCESS NOKIA ROYAL BLOOD THE SHERLOCKS THE STRUTS TOM GRENNAN VOID WARMDUSCHER ZARA LARSSON ARLO PARKS EASY LIFE FAMILIA ALZADA GOA HOPE TALA JACK WHITE LA M.O.D.A LEÏTI SENE NATHY PELUSO NATOS Y WAOR ORSLOK PEACH TREE RASCALS RECYCLED J SAM FENDER ST WOODS TINASHE TONES AND I TWO DOOR CINEMA CLUB twenty one pilots Placebo Carly Rae Jepsen Glass Animals Wolf Alice Angel Olsen YUNGBLUD Seasick Steve Ashnikko Frank Carter & The Rattlesnakes FEVER 333 The Regrettes Waxahatchee The Last Internationale Creeper Sports Team Sea Girls Catnapp Monterrosa Hunter & The Bear The Levitants Natos y Waor Hard GZ Santa Salut Cardi B SFDK Chloe Moriondo The Killers Deftones Foals Puscifer Sigrid The Comet Is Coming Pale Waves Alec Benjamin Hobo Johnson & The Lovemakers Highly Suspect beabadoobee Viva Belgrado Cherry Glazerr Brutus Chubby & The Gang Swit Eme Pabst Playa Cuberris María Guadaña Four Tet Floating Points [DJ set] Octo Octa CCL Anderson .Paak & The Free Nationals Kali Uchis Peggy Gou Blackbear Thrice Sleaford Mods Reignwolf Mumford & Sons Faith No More alt-J London Grammar Jamie Cullum Parcels Nothing But Thieves Goodbye June Black Pumas Shura IAMDDB Scarypoolparty Baby Rose Sleep Token Bang Bang Romeo Zaidbreak Spielbergs Presumido Grande Days Nina Kraviz RÜFÜS DU SOL Paula Temple Hayden James Kings of Leon The War on Drugs Haim MØ Aviva Phoebe Bridgers Stephan Bodzin Dream Wife Higher Power Yaeji Red Hot Chili Peppers Pixies Royal Blood Major Lazer The Rapture Tom Misch The Struts Tom Grennan Blood Red Shoes Marika Hackman Angie McMahon Arlo Parks Dinosaur Pile-Up Aleesha Warmduscher Leïti Sene Meridian Gong Li Elure Diplo Modeselektor [live] ANNA Leon Vynehall Loraine James Zara Larsson Editors Leon Bridges Sylvan Esso Gang of Youths Gus Dapperton Easy life Zara Larsson Editors Leon Bridges Sylvan Esso Gang of Youths Gus Dapperton Easy life Taylor Swift Twenty One pilots SFDK Natos y Waor Yungblud Wolf Alice Hinds Sports Team The Killers Billie Eilish Deftones Foals Refused Cage the Elephant Finneas Octo Octa Pale Waves Sigrid Mumford and Sons Royal Blood Alt-J Haim Jamie Cullum Richard Hawley Nothing but Thieves Tove Lo Tones and I Tycho Kings of Leon Diplo Khalid Paul Weller Pixies The Rapture Blood Red Shoes London Grammar Tom Grennan Modeselektor Marika Hackman Bon Iver Ms. Lauryn Hill Charlotte De Witte Disclosure dj set Foxing H.E.R. Iggy Pop Jasss Kaytranada La Dispute Lewis Capaldi Nao Noel Gallagher’s High Flying Birds Photay Rews Tash Sultana The Chemical Brothers The Hives The Snuts Tokimonsta Vampire Weekend Black Midi George Fitzgerald Haai Helena Hauff Mall Grab Milk Teeth Rolling Blackouts Coastal Fever Sex Museum Sharon Van Etten Sophie Hunger Teenage Fanclub The National The Slow Readers Club The Smashing Pumpkins Valeras Vetusta Morla Vince Staples Wolfmother Bonobo dj set Carpenter Brut Delaporte DobleCapa Greta Van Fleet Jon Hopkins Jorja Smith Lala Lala Le Butcherettes Miles Kane Mogwai Pip Blom Prophets of Rage Robyn The 1975 The Cure The Twilight Sad Years & Years Yonaka Arctic Monkeys Pearl Jam Jack White Queens Of The Stone Age Future Islands Real Estate MGMT Ángel Stanich Ofenbach Depeche Mode Fleet Foxes Jack Johnson Massive Attack Yo La Tengo La M.O.D.A. Black Pistol Fire Nine Inch Nails Justice Black Rebel Motorcycle Club At The Drive In Japandroids Kasabian Rag’n’Bone Man Morgan Snow Patrol Marmozets Sampha Perfume Genius Washed Out Gold Panda Tame Impala Franz Ferdinand Alice In Chains Kase.O Glass Animals Portugal. The Man Kaleo The Last Internationale LP Rival Sons Frankie Cosmos Porches FIDLAR Hurray For The Riff Raff Maya Jane Coles Sofi Tukker, The White Buffalo Jain Erol Alkan Fatima Yamaha Gang of Youths The Bloody Beetroots Maga Polo & Pan Modelo de Respuesta Polar Núria Graham Haux Niña Coyote Eta Chico Tornado Agoraphobia Bed Rugs Contra Wolf Alice Toundra EELS Young Fathers Leon Bridges Kevin Morby Richie Hawtin Rufus T Firefly Daniel Avery James Bay Biznaga Odesza Blackbear Jet Childhood Alex Francis Deaf Havana Post Malone The Ninth Wave Gruppo Di Pawloski Paul Kalkbrenner Milk Teeth Re-Tros James Holden & The Animal Spirits Victor Santana Weval Dua Lipa Actress Mick Jenkins Jardín de la Croix Goat Girl Iván Ferreiro DJ Koze Elyella DJs Slaves Ylia Lali Puna Pile Ben Howard Holy Bouncer Durand Jones & The Indications Cora Novoa Bayonne Underworld 19 3-DAY TICKET MAD COOL 2025 Mad Cool Festival 2025 will take place on 10, 11 and 12 of july 2025 and will feature 3 full days of live music where you can enjoy performances by national and international bands, offering top-notch live shows and taking a leading role as one of the essential stops on the national and international music festival circuit.Includes wristband shipping. CANJEA TU CÓDIGO DE DESCUENTO OUIGO PARA VIAJAR A MAD COOL 2024 LAST TRAIN - A CORUÑA - 21 DE MAYO If you wish to purchase tickets for People with Reduced Mobility (PRM), as well as for a companion (APMR), request them by calling 932 88 70 33.We have set up this exclusive telephone line to provide you with personalised and priority assistance, ensuring that the process is convenient and tailored to your needs. Our commitment is to guarantee that you enjoy Mad Cool Festival with complete accessibility and comfort. BRUNCH ELECTRONIK X MAD COOL (JULY 13) - GENERAL TICKET BLACK PISTOL FIRE - A CORUÑA - 5 DE JUNIO BLACK PISTOL FIRE - MADRID - 8 DE JUNIO WUNDERHORSE + ARTISTA INVITADO + LAVIN - MADRID - 9 DE JULIO SPORTS TEAM + ASHLEYS - BARCELONA - 25 DE OCTUBRE SPORTS TEAM + ASHLEYS - MADRID - 26 DE OCTUBRE KINGFISHR - BARCELONA - 7 DE NOVIEMBRE KINGFISHR - MADRID - 8 DE NOVIEMBRE 3-DAY VIP TICKET MAD COOL 2024 Mad Cool Festival will be held on July 10, 11 and 12, 2025 in Madrid.The 3-Day VIP Pass Includes:- Ticket to enjoy all the festival concerts and activities.- Access to the venue via exclusive VIP entrance.- Access to the VIP area with privileged visibility of the main stages from the terrace.- Relaxation area. - Bar and restaurant service with reduced prices to regain strength and continue enjoying the festival. - Welcome Pack. - Home delivery of your VIP bracelet. THURSDAY 10 TICKET MAD COOL 2025 Includes wristband shipping. PACK LOVERS MC25 - 3-DAY PASS Pack Lovers includes a 3-day general pass for Mad Cool Festival 2025. Pack Lovers also includes an exclusive Mad Cool design blanket, made with 100% organic materials with which you can decorate your living room, go to the beach or enjoy a romantic picnic in the park. SANTANDER SMUSIC MC25 FULL FESTIVAL TICKET What does it include?· General 3-day pass for Mad Cool Festival 2025· Access to the festival through the FAST TRACK for buyers of the Santander Smusic subscription. More detailed information coming soon.How can I buy it?Exclusive subscription for Banco Santander clients. To get your Santander SMUSIC subscription you will have to manage the payment with your Banco Santander Spain card. Maximum purchase of two subscriptions per card. If you are not yet a customer, you can become a Santander customer here. MC25 FULL FESTIVAL TICKET + HOTEL RADISSON RED MADRID 4* What does it include? · 3-day General or VIP Mad Cool 2025 pass (type selection in the payment process)· Hotel 3 nights at Hotel Radisson Red 4*· Hotel Address: C. de Atocha, 123, Centro, 28012 Madrid· Reservation dates: Thursday 10, Friday 11, Saturday 12 July 2025· Cancellation policy: non-refundable package.+INFO FRIDAY 11 TICKET MAD COOL 2025 Includes wristband shipping. PACK LOVERS MC25 - X2 THURSDAY TICKETS Pack Lovers includes 2 day tickets to Mad Cool Festival 2025. Pack Lovers also includes an exclusive Mad Cool design blanket, made with 100% organic materials with which you can decorate your living room, go to the beach or enjoy a romantic picnic in the park. SANTANDER SMUSIC MC25 FULL FESTIVAL TICKET What does it include?· 3-day VIP pass for Mad Cool Festival 2025· Access to the festival through the FAST TRACK for buyers of the Santander Smusic subscription. More detailed information coming soon.How can I buy it?Exclusive subscription for Banco Santander clients. To get your Santander SMUSIC subscription you will have to manage the payment with your Banco Santander Spain card. Maximum purchase of two subscriptions per card. If you are not yet a customer, you can become a Santander customer here. THURSDAY 10 VIP TICKET - MAD COOL 2025 The VIP Day-Pass Includes:- Ticket to enjoy all the festival concerts and activities on the selected date.- Access to the venue via exclusive VIP entrance.- Access to the VIP area with privileged visibility of the main stages from the terrace.- Relaxation area. - Bar and restaurant service with reduced prices to regain strength and continue enjoying the festival. - Welcome Pack. - Home delivery of your VIP bracelet. MC25 FULL FESTIVAL TICKET HOTEL RADISSON BLUE MADRID PRADO 4* What does it include? · 3-day General or VIP Mad Cool 2025 pass (type selection in the payment process)· Hotel 3 nights at Hotel Radisson Blue 4*· Hotel Address: C. de Moratín, 52, Centro, 28014 Madrid· Reservation dates: Thursday 10, Friday 11, Saturday 12 July 2025· Cancellation policy: non-refundable package.+INFO SATURDAY 12 TICKET MAD COOL 2025 Includes wristband shipping. SANTANDER SMUSIC DAY TICKET - THURSDAY 10 MC25 What does it include?· General Day Ticket for Mad Cool Festival 2025· Access to the festival through the FAST TRACK for buyers of the Santander Smusic subscription. More detailed information coming soon.How can I buy it?Exclusive subscription for Banco Santander clients. To get your Santander SMUSIC subscription you will have to manage the payment with your Banco Santander Spain card. Maximum purchase of two subscriptions per card. If you are not yet a customer, you can become a Santander customer here. FRIDAY 11 VIP TICKET - MAD COOL 2025 The VIP Day-Pass Includes:- Ticket to enjoy all the festival concerts and activities on the selected date.- Access to the venue via exclusive VIP entrance.- Access to the VIP area with privileged visibility of the main stages from the terrace.- Relaxation area. - Bar and restaurant service with reduced prices to regain strength and continue enjoying the festival. - Welcome Pack. - Home delivery of your VIP bracelet. PACK LOVERS MC25 - X2 FRIDAY TICKETS Pack Lovers includes 2 day tickets to Mad Cool Festival 2025. Pack Lovers also includes an exclusive Mad Cool design blanket, made with 100% organic materials with which you can decorate your living room, go to the beach or enjoy a romantic picnic in the park. MC25 FULL FESTIVAL TICKET + HOTEL NH MADRID RIBERA DEL MANZANARES 4* What does it include? · 3-day General or VIP Mad Cool 2025 pass (type selection in the payment process)· Hotel 3 nights at Hotel NH Madrid Ribera del Manzanares 4*· Hotel Address: P.º de la Virgen del Puerto, 57, Arganzuela, 28005 Madrid· Reservation dates: Thursday 10, Friday 11, Saturday 12 July 2025· Cancellation policy: non-refundable package.+INFO SANTANDER SMUSIC VIP DAY TICKET - THURSDAY 10 MC25 What does it include?· VIP Day Ticket for Mad Cool Festival 2025· Access to the festival through the FAST TRACK for buyers of the Santander Smusic subscription. More detailed information coming soon.How can I buy it?Exclusive subscription for Banco Santander clients. To get your Santander SMUSIC subscription you will have to manage the payment with your Banco Santander Spain card. Maximum purchase of two subscriptions per card. If you are not yet a customer, you can become a Santander customer here. SATURDAY 12 VIP TICKET - MAD COOL 2025 The VIP Day-Pass Includes:- Ticket to enjoy all the festival concerts and activities on the selected date.- Access to the venue via exclusive VIP entrance.- Access to the VIP area with privileged visibility of the main stages from the terrace.- Relaxation area. - Bar and restaurant service with reduced prices to regain strength and continue enjoying the festival. - Welcome Pack. - Home delivery of your VIP bracelet. PACK LOVERS MC25 - X2 SATURDAY TICKETS Pack Lovers includes 2 day tickets to Mad Cool Festival 2025. Pack Lovers also includes an exclusive Mad Cool design blanket, made with 100% organic materials with which you can decorate your living room, go to the beach or enjoy a romantic picnic in the park. MC25 FULL FESTIVAL + HOTEL NH MADRID NACIONAL 4* What does it include? · 3-day General or VIP Mad Cool 2025 pass (type selection in the payment process)· Hotel 3 nights at Hotel NH Madrid Nacional 4*· Hotel Address: P.º del Prado, 48, Centro, 28014 Madrid· Reservation dates: Thursday 10, Friday 11, Saturday 12 July 2025· Cancellation policy: non-refundable package.+INFO SANTANDER SMUSIC DAY TICKET - FRIDAY 11 MC25 What does it include?· General Day Ticket for Mad Cool Festival 2025· Access to the festival through the FAST TRACK for buyers of the Santander Smusic subscription. More detailed information coming soon.How can I buy it?Exclusive subscription for Banco Santander clients. To get your Santander SMUSIC subscription you will have to manage the payment with your Banco Santander Spain card. Maximum purchase of two subscriptions per card. If you are not yet a customer, you can become a Santander customer here. MC25 FULL FESTIVAL TICKET + HOTEL RAFAEL HOTELES ATOCHA 4* What does it include? · 3-day General or VIP Mad Cool 2025 pass (type selection in the payment process)· Hotel 3 nights at Hotel Rafael Hoteles Atocha 4*· Hotel Address: Calle de Méndez Álvaro 30, 28045 Madrid· Reservation dates: Thursday 10, Friday 11, Saturday 12 July 2025· Cancellation policy: non-refundable package.+INFO MC25 FULL FESTIVAL TICKET + HOTEL AGUMAR 4* What does it include? · 3-day General or VIP Mad Cool 2025 pass (type selection in the payment process)· Hotel 3 nights at Hotel Agumar 4*· Hotel Address: Paseo de Reina Cristina 7, 28014 Madrid· Reservation dates: Thursday 10, Friday 11, Saturday 12 July 2025· Cancellation policy: non-refundable package+INFO SANTANDER SMUSIC VIP DAY TICKET - FRIDAY 11 MC25 What does it include?· VIP Day Ticket for Mad Cool Festival 2025· Access to the festival through the FAST TRACK for buyers of the Santander Smusic subscription. More detailed information coming soon.How can I buy it?Exclusive subscription for Banco Santander clients. To get your Santander SMUSIC subscription you will have to manage the payment with your Banco Santander Spain card. Maximum purchase of two subscriptions per card. If you are not yet a customer, you can become a Santander customer here. MC25 FULL FESTIVAL TICKET + HOTEL ZENIT ABEBA 4* What does it include? · 3-day General or VIP Mad Cool 2025 pass (type selection in the payment process)· Hotel 3 nights at Hotel Zenit Abeba 4*· Hotel Address: Calle de Alcántara 63, 28006 Madrid· Reservation dates: Thursday 10, Friday 11, Saturday 12 July 2025· Cancellation policy: non-refundable package.+INFO SANTANDER SMUSIC DAY TICKET - SATURDAY 12 MC25 What does it include?· General Day Ticket for Mad Cool Festival 2025· Access to the festival through the FAST TRACK for buyers of the Santander Smusic subscription. More detailed information coming soon.How can I buy it?Exclusive subscription for Banco Santander clients. To get your Santander SMUSIC subscription you will have to manage the payment with your Banco Santander Spain card. Maximum purchase of two subscriptions per card. If you are not yet a customer, you can become a Santander customer here. MC25 FULL FESTIVAL TICKET + HOTEL PRAGA 4* What does it include? · 3-day General or VIP Mad Cool 2025 pass (type selection in the payment process)· Hotel 3 nights at Hotel Prague 4*· Hotel Address: Calle de Antonio Lopez 65, 28019 Madrid· Reservation dates: Thursday 10, Friday 11, Saturday 12 July 2025· Cancellation policy: non-refundable package.+INFO SANTANDER SMUSIC VIP DAY TICKET - SABADO 12 MC25 What does it include?· VIP Day Ticket for Mad Cool Festival 2025· Access to the festival through the FAST TRACK for buyers of the Santander Smusic subscription. More detailed information coming soon.How can I buy it?Exclusive subscription for Banco Santander clients. To get your Santander SMUSIC subscription you will have to manage the payment with your Banco Santander Spain card. Maximum purchase of two subscriptions per card. If you are not yet a customer, you can become a Santander customer here.